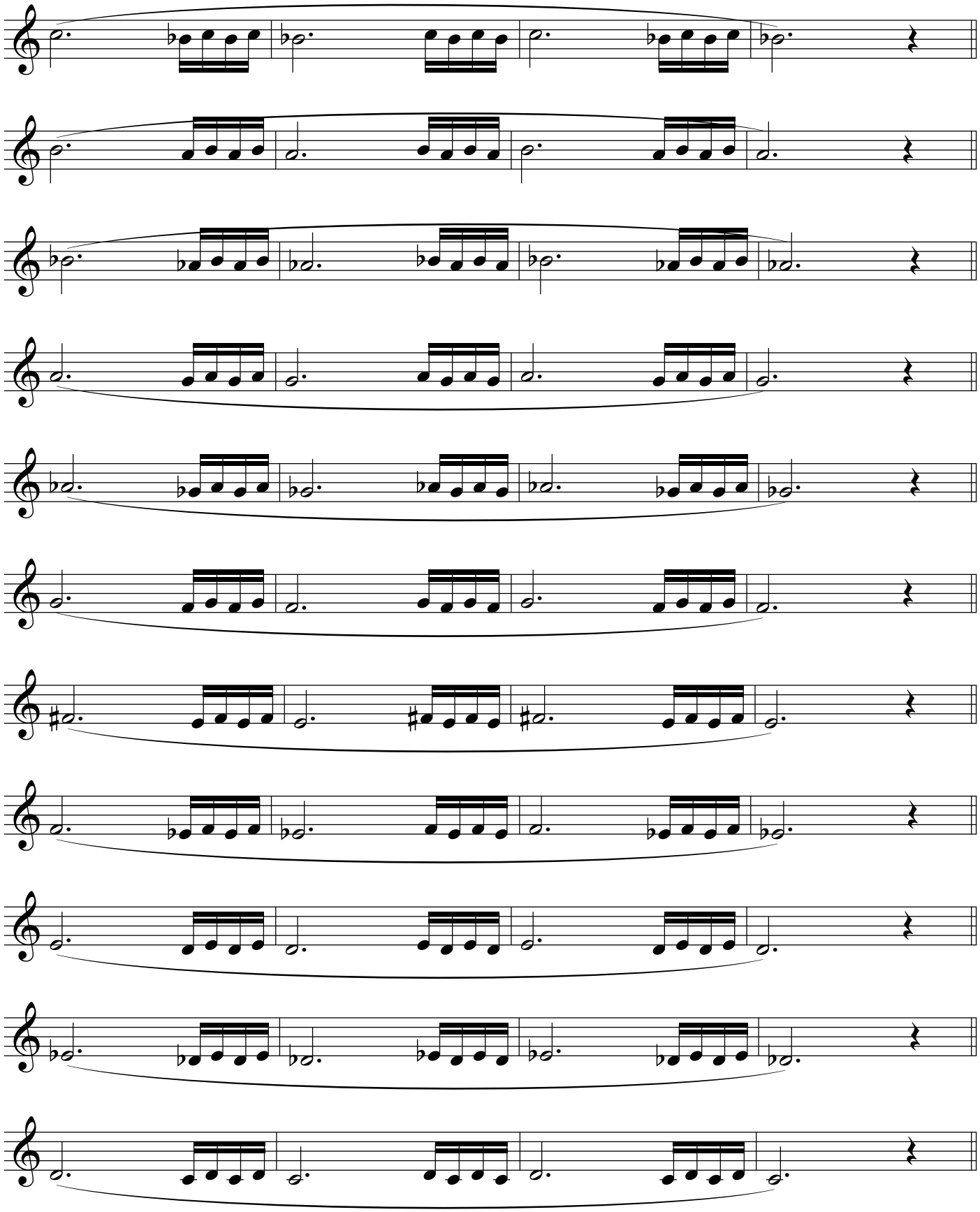Ornamented Long Tones